

R/W DETAILS
N.T.S.



OWNERSHIP TRACT No.	NRCP-0131.1	NRCP-0132.1	NRCP-0133.1	NRCP-0134.1	NRCP-0134.2	NRCP-0134.1	NRCP-0135.1	NRCP-0136.1
AREA (ha) AND LENGTH (m) OF PERMANENT EASEMENT	AREA 0.783 LENGTH 391.6	AREA 1.791 LENGTH 895.3	AREA 0.252 LENGTH 125.8	AREA 0.040 LENGTH 19.8	AREA 1.177 LENGTH 586.6	AREA 0.925 LENGTH 462.5	AREA 1.357 LENGTH 678.4	AREA 0.296 LENGTH 148.2



PIPELINE PLAN AND PROFILE IN:
NW 1/4 Sec 19
SW 1/4 Sec 19
SE 1/4 Sec 19
DL 2306
NE 1/4 Sec 18
NW 1/4 Sec 17
SW 1/4 Sec 17
Tp 88 R 23 W6M
UNSURVEYED CROWN LAND

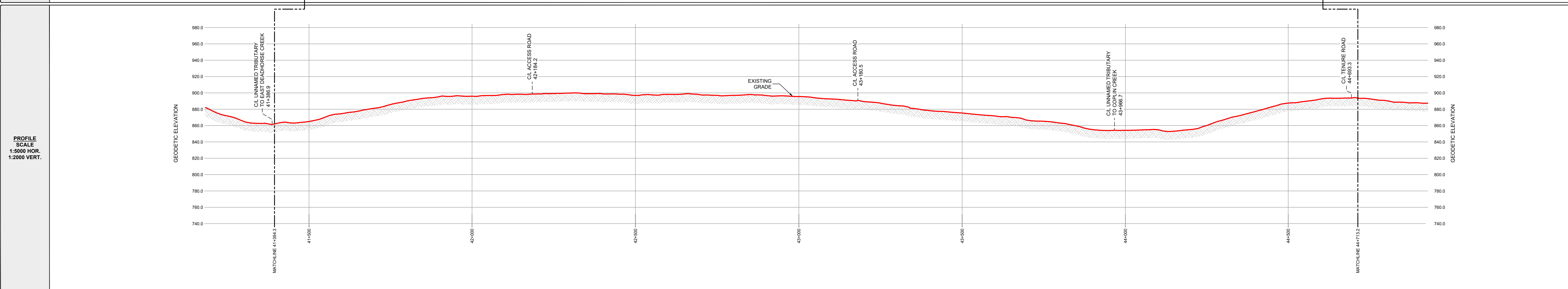

GENERAL NOTES:

- ALL CHAINAGES AND DIMENSIONS ARE IN METRES UNLESS NOTED OTHERWISE.
- PROFILE INFORMATION HAS BEEN OBTAINED FROM LIDAR AND FIELD SURVEY.
- CHAINAGES SHOWN ARE CONTOUR.
- THIS DOCUMENT IS NOT A PLAN OF SURVEY, BUT IS A GRAPHICAL REPRESENTATION OF THE APPROXIMATE SIZE, CONFIGURATION AND LOCATION OF PROPERTY OWNERSHIP. IT IS NOT INTENDED TO BE USED FOR LEGAL DESCRIPTIONS, CALCULATING EXACT DIMENSIONS OR PROPERTY AREAS.
- CONVERSION FACTOR FOR HECTARES TO ACRES IS: 1 HECTARE = 2.4710 ACRES.
- TYPICALLY THE RIGHT OF WAY WIDTH IS 20.0m BUT WILL VARY AT SPECIFIC LOCATIONS DUE TO ENGINEERING AND CONSTRUCTION RESTRICTIONS.
- FULL SIZE DRAWINGS ARE PLOTTED ON 707 x 1000 (B1 SIZED PAPER). REDUCED SIZE DRAWINGS ARE NOT TO SCALE.

LEGEND:

KILOMETRE POST:

PROPOSED PIPELINE RIGHT OF WAY:

PROPOSED VALVE SITE:

PROPERTY LINE:

A/R: ACCESS ROAD
ha.: HECTARES
m: METRES
NPS: NOMINAL PIPE SIZE
P/L: PIPELINE
R/W: RIGHT OF WAY
C/L: CENTRE LINE

CER APPROVAL:

LAND TITLES OFFICE:

PLAN No. _____
ENTERED AND REGISTERED
ON _____
INSTRUMENT No: _____
A.D.REGISTRAR

REVISIONS:

NO.	DESCRIPTION	DATE	DRFT	CHK	APRV
00	PLAN ISSUED	NOV. 18, 2024	JA	TM	JH

PLAN SHOWING:
Plan and Profile of NEBC Connector
from
KP 41+394.3 to 44+713.2
Limits of Sheet
NW 1/4 Sec 19 Tp 88 R 23 W6M
SW 1/4 Sec 17 Tp 88 R 23 W6M
Peace River District - British Columbia

MIDWEST SURVEYS LAND SURVEYING LTD. 10915 ALASKA ROAD FORT ST. JOHN, BC, V1J 6P3 TEL: 250-795-3902	Project Name: NEBC Connector Project No.: C-00384 Route Reference: PB000222-MSI-GS-SPD-002_18 Document No.: PB000222-MSI-DD-MAP-214_00	Sheet No.: 13.0 00 REVISION
--	---	-----------------------------------