

R/W DETAILS
N.T.S.

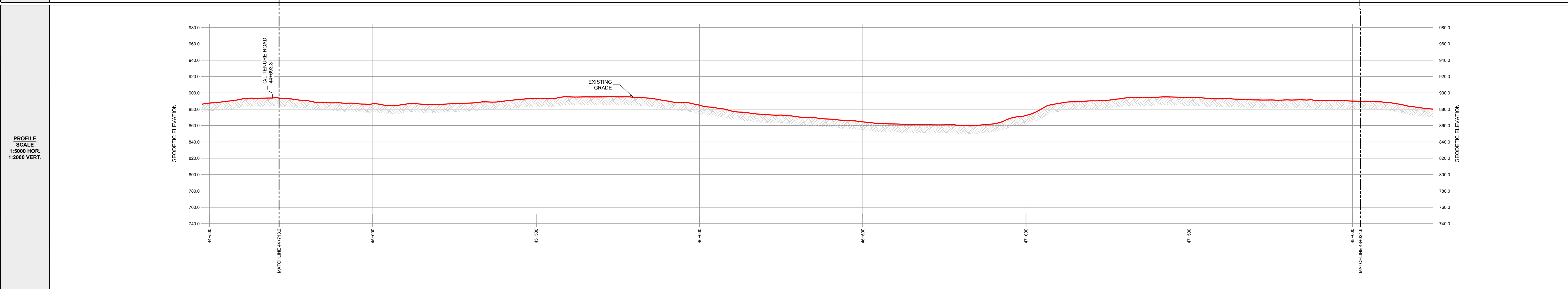

OWNERSHIP TRACT No.	NRCP-0137.1	NRCP-0138.1	NRCP-0139.1	NRCP-0140.1
AREA (ha) AND LENGTH (m) OF PERMANENT EASEMENT	AREA 1.653 LENGTH 826.6	AREA 1.654 LENGTH 826.8	AREA 1.654 LENGTH 826.9	AREA 1.654 LENGTH 826.9



GENERAL NOTES:

- ALL CHAINAGES AND DIMENSIONS ARE IN METRES UNLESS NOTED OTHERWISE.
- PROFILE INFORMATION HAS BEEN OBTAINED FROM LIDAR AND FIELD SURVEY.
- CHAINAGES SHOWN ARE CONTOUR.
- THIS DOCUMENT IS NOT A PLAN OF SURVEY, BUT IS A GRAPHICAL REPRESENTATION OF THE APPROXIMATE SIZE, CONFIGURATION AND LOCATION OF PROPERTY OWNERSHIP. IT IS NOT INTENDED TO BE USED FOR LEGAL DESCRIPTIONS, CALCULATING EXACT DIMENSIONS OR PROPERTY AREAS.
- CONVERSION FACTOR FOR HECTARES TO ACRES IS: 1 HECTARE = 2.4710 ACRES.
- TYPICALLY THE RIGHT OF WAY WIDTH IS 20.0m BUT WILL VARY AT SPECIFIC LOCATIONS DUE TO ENGINEERING AND CONSTRUCTION RESTRICTIONS.
- FULL SIZE DRAWINGS ARE PLOTTED ON 707 x 1000 (B1 SIZED PAPER). REDUCED SIZE DRAWINGS ARE NOT TO SCALE.

LEGEND:

KILOMETRE POST:

PROPOSED PIPELINE RIGHT OF WAY:

PROPOSED VALVE SITE:

PROPERTY LINE:

A/R: ACCESS ROAD
ha.: HECTARES
m: METRES
NPS: NOMINAL PIPE SIZE
P/L: PIPELINE
R/W: RIGHT OF WAY
C/L: CENTRE LINE

CER APPROVAL:

LAND TITLES OFFICE:

PLAN No. _____
ENTERED AND REGISTERED
ON _____
INSTRUMENT No: _____
A.D.REGISTRAR

REVISIONS:

NO.	DESCRIPTION	DATE	DRFT	CHK	APRV
00	PLAN ISSUED	NOV. 18, 2024	JA	TM	JH

PLAN SHOWING:
Plan and Profile of NEBC Connector
from
KP 44+713.2 to 48+024.6
Limits of Sheet
SE 1/4 Sec 17 Tp 88 R 23 W6M
SW 1/4 Sec 15 Tp 88 R 23 W6M
Peace River District - British Columbia

MIDWEST SURVEYS
LAND SURVEYING LTD.
10915 ALASKA ROAD
FORT ST. JOHN, BC, V1J 6P3
TEL: 250-795-3902

Project Name: NEBC Connector
Project No.: C-00364
Route Reference: PB000222-MSI-GS-SPD-002_18
Document No.: PB000222-MSI-DD-MAP-215_00

Sheet No.: 14.0
00
REVISION