

R/W DETAILS
N.T.S.

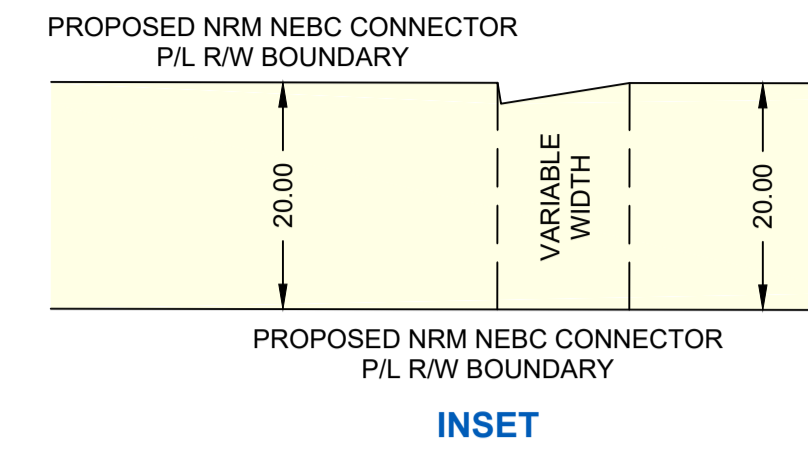

OWNERSHIP TRACT No.	NRCP-0141.1	NRCP-0142.1	NRCP-0143.1	NRCP-0144.1	ROAD	NRCP-0145.1
AREA (ha) AND LENGTH (m) OF PERMANENT EASEMENT	AREA 1.654 LENGTH 827.0	AREA 1.548 LENGTH 774.7	AREA 0.107 LENGTH 53.0	AREA 1.652 LENGTH 826.8	LENGTH 24.7	AREA 1.605 LENGTH 802.4

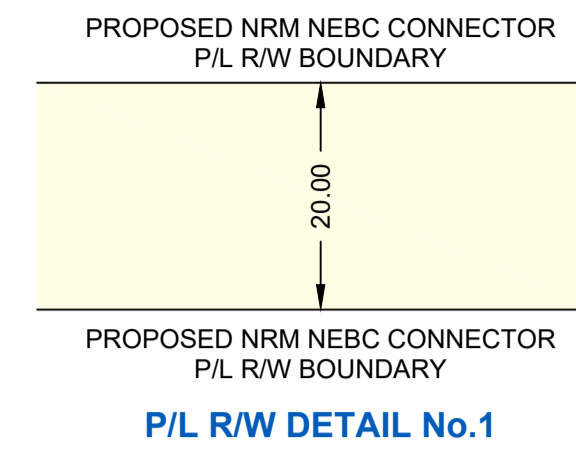
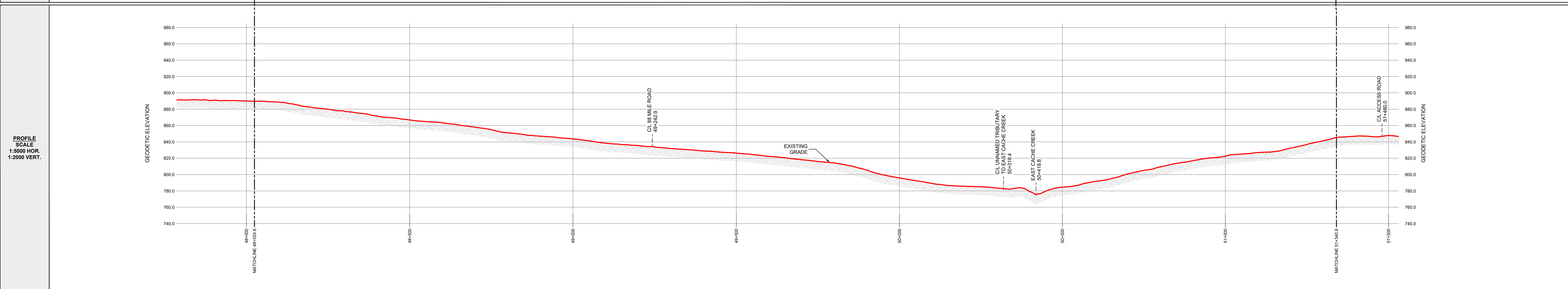

GENERAL NOTES:

- ALL CHAINAGES AND DIMENSIONS ARE IN METRES UNLESS NOTED OTHERWISE.
- PROFILE INFORMATION HAS BEEN OBTAINED FROM LIDAR AND FIELD SURVEY.
- CHAINAGES SHOWN ARE CONTOUR.
- THIS DOCUMENT IS NOT A PLAN OF SURVEY, BUT IS A GRAPHICAL REPRESENTATION OF THE APPROXIMATE SIZE, CONFIGURATION AND LOCATION OF PROPERTY OWNERSHIP. IT IS NOT INTENDED TO BE USED FOR LEGAL DESCRIPTIONS, CALCULATING EXACT DIMENSIONS OR PROPERTY AREAS.
- CONVERSION FACTOR FOR HECTARES TO ACRES IS: 1 HECTARE = 2.4710 ACRES.
- TYPICALLY THE RIGHT OF WAY WIDTH IS 20.0m BUT WILL VARY AT SPECIFIC LOCATIONS DUE TO ENGINEERING AND CONSTRUCTION RESTRICTIONS.
- FULL SIZE DRAWINGS ARE PLOTTED ON 707 x 1000 (B1 SIZED PAPER). REDUCED SIZE DRAWINGS ARE NOT TO SCALE.

LEGEND:

KILOMETRE POST:

PROPOSED PIPELINE RIGHT OF WAY:

PROPOSED VALVE SITE:

PROPERTY LINE:

A/R: ACCESS ROAD
ha.: HECTARES
m: METRES
NPS: NOMINAL PIPE SIZE
P/L: PIPELINE
R/W: RIGHT OF WAY
C/L: CENTRE LINE

CER APPROVAL:

LAND TITLES OFFICE:

PLAN No. _____
ENTERED AND REGISTERED
ON _____
INSTRUMENT No: _____
A.D.REGISTRAR

REVISIONS:

No.	DESCRIPTION	DATE	DRFT	CHK	APRV
00	PLAN ISSUED	NOV. 18, 2024	JA	TM	JH

**NORTH RIVER
MIDSTREAM**

PLAN SHOWING:
Plan and Profile of NEBC Connector
from
KP 48+024.6 to 51+340.6
Limits of Sheet
SE 1/4 Sec 15 Tp 88 R 23 W6M
NW 1/4 Sec 12 Tp 88 R 23 W6M
Peace River District - British Columbia

MIDWEST SURVEYS LAND SURVEYING LTD. 10015 ALASKA ROAD FORT ST. JOHN, BC V1J 6P3 TEL: 250-795-3592	Project Name: NEBC Connector Project No.: C-00384 Route Reference: PB000222-MSI-GS-SPD-002_18 Document No.: PB000222-MSI-DD-MAP-216_00	Sheet No.: 15.0 00 REVISION
---	---	-----------------------------------