

R/W DETAILS
N.T.S.

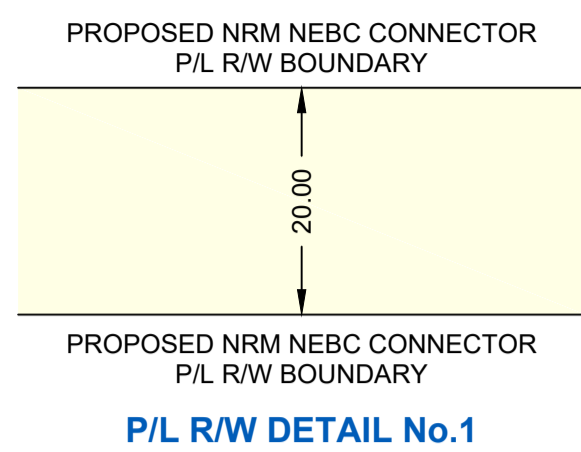

OWNERSHIP TRACT No.	NRCP-0172.1	NRCP-0173.1	NRCP-0174.1	NRCP-0175.1	NRCP-0176.1
AREA (ha) AND LENGTH (m) OF PERMANENT EASEMENT	AREA 1.637 LENGTH 818.6	AREA 1.677 LENGTH 838.6	AREA 1.648 LENGTH 824.2	AREA 1.652 LENGTH 825.8	AREA 0.535 LENGTH 267.3

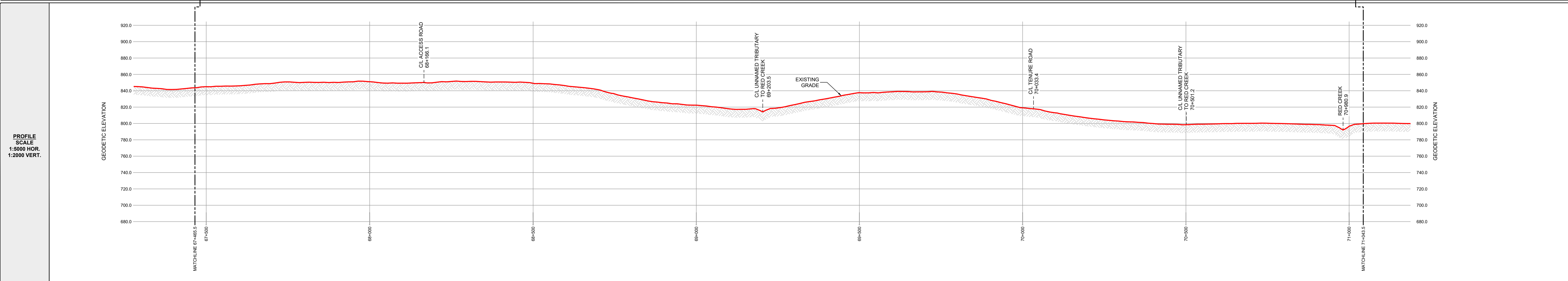
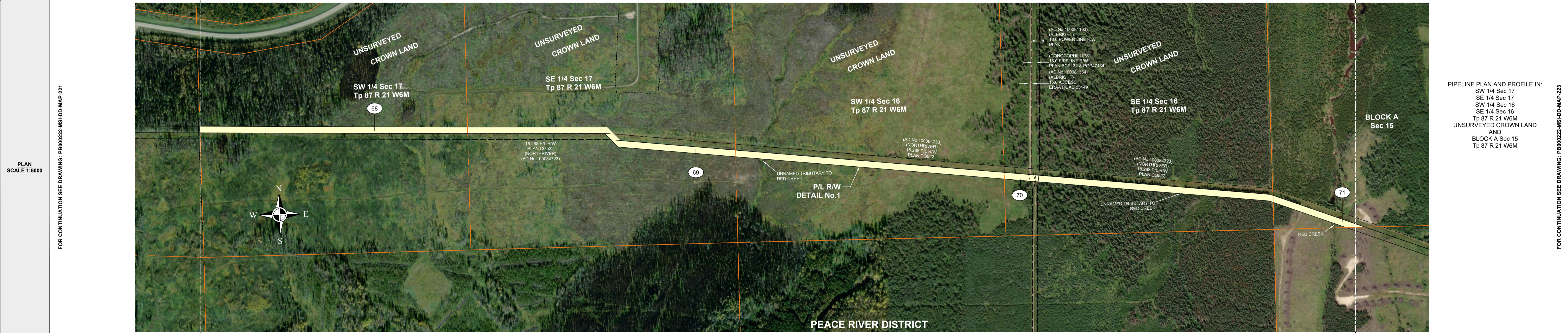

GENERAL NOTES:

- ALL CHAINAGES AND DIMENSIONS ARE IN METRES UNLESS NOTED OTHERWISE.
- PROFILE INFORMATION HAS BEEN OBTAINED FROM LIDAR AND FIELD SURVEY.
- CHAINAGES SHOWN ARE CONTOUR.
- THIS DOCUMENT IS NOT A PLAN OF SURVEY, BUT IS A GRAPHICAL REPRESENTATION OF THE APPROXIMATE SIZE, CONFIGURATION AND LOCATION OF PROPERTY OWNERSHIP. IT IS NOT INTENDED TO BE USED FOR LEGAL DESCRIPTIONS, CALCULATING EXACT DIMENSIONS OR PROPERTY AREAS.
- CONVERSION FACTOR FOR HECTARES TO ACRES IS: 1 HECTARE = 2.4710 ACRES.
- TYPICALLY THE RIGHT OF WAY WIDTH IS 20.0m BUT WILL VARY AT SPECIFIC LOCATIONS DUE TO ENGINEERING AND CONSTRUCTION RESTRICTIONS.
- FULL SIZE DRAWINGS ARE PLOTTED ON 707 x 1000 (B1 SIZED PAPER). REDUCED SIZE DRAWINGS ARE NOT TO SCALE.

LEGEND:

KILOMETRE POST:

PROPOSED PIPELINE RIGHT OF WAY:

PROPOSED VALVE SITE:

PROPERTY LINE:

A/R: ACCESS ROAD

ha.: HECTARES

m: METRES

NPS: NOMINAL PIPE SIZE

P/L: PIPELINE

R/W: RIGHT OF WAY

C/L: CENTRE LINE

CER APPROVAL:

LAND TITLES OFFICE:

PLAN No. _____

ENTERED AND REGISTERED

ON _____

INSTRUMENT No: _____

A.D. REGISTRAR

REVISIONS:

No.	DESCRIPTION	DATE	DRFT	CHK	APRV
00	PLAN ISSUED	NOV. 18, 2024	JA	TM	JH

PLAN SHOWING:
Plan and Profile of NEBC Connector
from
KP 67+465.5 to 71+043.5
Limits of Sheet
SW 1/4 Sec 17 Tp 87 R 21 W6M
SW 1/4 Sec 15 Tp 87 R 21 W6M
Peace River District - British Columbia

MIDWEST SURVEYS
LAND SURVEYING LTD.
10015 ALASKA ROAD
FORT ST. JOHN, BC V1J 6P3
TEL: 250-795-3992

Project Name: NEBC Connector
Project No.: C-00384
Route Reference: PB000222-MSI-GS-SPD-002_18
Document No.: PB000222-MSI-DD-MAP-222_00

Sheet No.: 21.0
REVISION
00