

R/W DETAILS
N.T.S.

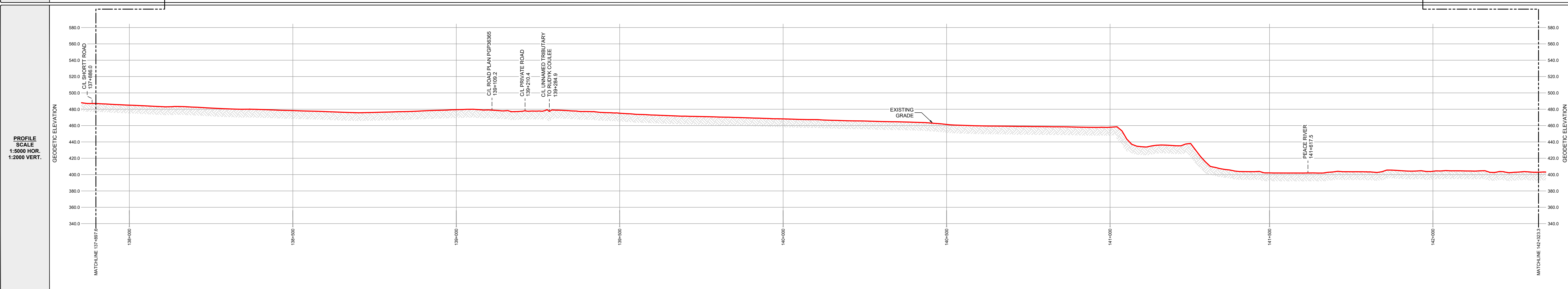

OWNERSHIP TRACT No.	NRCP-0277.1	ROAD	NRCP-0278.2	NRCP-0279	NRCP-0280.1	ROAD	NRCP-0281	NRCP-0282.1	NRCP-0283.1	ROAD
AREA (ha) AND LENGTH (m) OF PERMANENT EASEMENT	AREA 2.387 LENGTH 1193.7	LENGTH 25.0	AREA 0.316 LENGTH 156.0	AREA 1.671 LENGTH 835.6	AREA 1.725 LENGTH 862.7	LENGTH 28.5	AREA 0.035 LENGTH 17.5	AREA 0.687 LENGTH 343.6	AREA 1.841 LENGTH 920.3	LENGTH 29.3



GENERAL NOTES:

- ALL CHAINAGES AND DIMENSIONS ARE IN METRES UNLESS NOTED OTHERWISE.
- PROFILE INFORMATION HAS BEEN OBTAINED FROM LIDAR AND FIELD SURVEY.
- CHAINAGES SHOWN ARE CONTOUR.
- THIS DOCUMENT IS NOT A PLAN OF SURVEY, BUT IS A GRAPHICAL REPRESENTATION OF THE APPROXIMATE SIZE, CONFIGURATION AND LOCATION OF PROPERTY OWNERSHIP. IT IS NOT INTENDED TO BE USED FOR LEGAL DESCRIPTIONS, CALCULATING EXACT DIMENSIONS OR PROPERTY AREAS.
- CONVERSION FACTOR FOR HECTARES TO ACRES IS: 1 HECTARE = 2.4710 ACRES.
- TYPICALLY THE RIGHT OF WAY WIDTH IS 20.0m BUT WILL VARY AT SPECIFIC LOCATIONS DUE TO ENGINEERING AND CONSTRUCTION RESTRICTIONS.
- FULL SIZE DRAWINGS ARE PLOTTED ON 707 x 1000 (B1 SIZED PAPER). REDUCED SIZE DRAWINGS ARE NOT TO SCALE.

LEGEND:

KILOMETRE POST:

PROPOSED PIPELINE RIGHT OF WAY:

PROPOSED VALVE SITE:

PROPERTY LINE:

A/R: ACCESS ROAD
ha.: HECTARES
m: METRES
NPS: NOMINAL PIPE SIZE
P/L: PIPELINE
R/W: RIGHT OF WAY
C/L: CENTRE LINE

CER APPROVAL:

LAND TITLES OFFICE:

PLAN No. _____
ENTERED AND REGISTERED
ON _____
INSTRUMENT No: _____
A.D.REGISTRAR

REVISIONS:

NO.	DESCRIPTION	DATE	DRFT	CHK	APRV
00	PLAN ISSUED	NOV. 18, 2024	JA	TM	JH

PLAN SHOWING:
Plan and Profile of NEBC Connector
from
KP 137+897.6 to 142+323.3
Limits of Sheet
NW 1/4 Sec 31 Tp 82 R 17 W6M
SE 1/4 Sec 29 Tp 82 R 17 W6M
Peace River District - British Columbia

MIDWEST SURVEYS
LAND SURVEYING LTD.
10915 ALASKA ROAD
FORT ST. JOHN, BC, V1J 6P3
TEL: 250-795-3902

Project Name: NEBC Connector
Project No.: C-00384
Route Reference: PB000222-MSI-GS-SPD-002_18
Document No.: PB000222-MSI-DD-MAP-242_00

Sheet No.: 41.0
REVISION
00