

R/W DETAILS  
N.T.S.

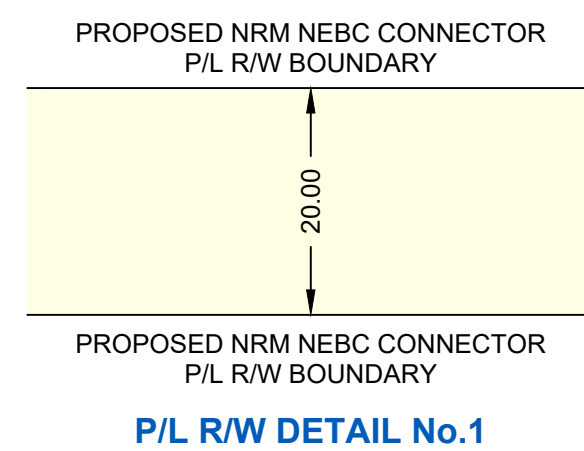

OWNERSHIP TRACT No.	NRCP-0326	ROAD	NRCP-0327	NRCP-0328	NRCP-0329	ROAD	NRCP-0330
AREA (ha) AND LENGTH (m) OF PERMANENT EASEMENT	AREA 1.662 LENGTH 630.9	LENGTH 20.1	AREA 1.781 LENGTH 890.6	AREA 0.092 LENGTH 46.1	AREA 1.860 LENGTH 930.2	LENGTH 21.8	AREA 1.456 LENGTH 728.0

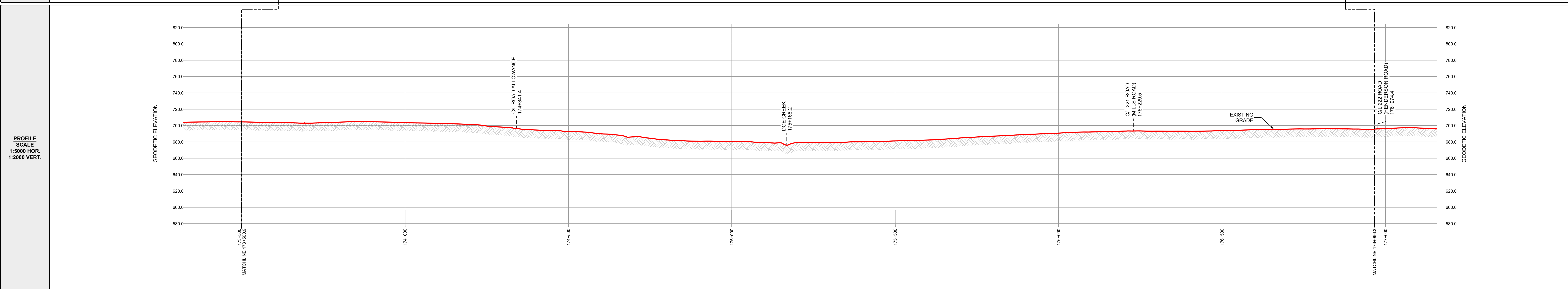
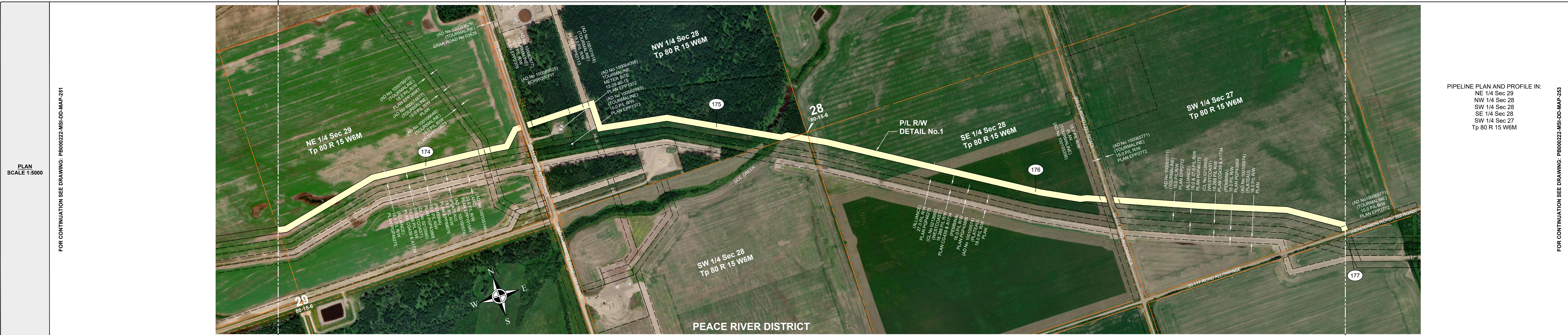

**GENERAL NOTES:**

- ALL CHAINAGES AND DIMENSIONS ARE IN METRES UNLESS NOTED OTHERWISE.
- PROFILE INFORMATION HAS BEEN OBTAINED FROM LIDAR AND FIELD SURVEY.
- CHAINAGES SHOWN ARE CONTOUR.
- THIS DOCUMENT IS NOT A PLAN OF SURVEY, BUT IS A GRAPHICAL REPRESENTATION OF THE APPROXIMATE SIZE, CONFIGURATION AND LOCATION OF PROPERTY OWNERSHIP. IT IS NOT INTENDED TO BE USED FOR LEGAL DESCRIPTIONS, CALCULATING EXACT DIMENSIONS OR PROPERTY AREAS.
- CONVERSION FACTOR FOR HECTARES TO ACRES IS: 1 HECTARE = 2.4710 ACRES.
- TYPICALLY THE RIGHT OF WAY WIDTH IS 20.0m BUT WILL VARY AT SPECIFIC LOCATIONS DUE TO ENGINEERING AND CONSTRUCTION RESTRICTIONS.
- FULL SIZE DRAWINGS ARE PLOTTED ON 707 x 1000 (B1 SIZED PAPER). REDUCED SIZE DRAWINGS ARE NOT TO SCALE.

**LEGEND:**

KILOMETRE POST:

PROPOSED PIPELINE RIGHT OF WAY:

PROPOSED VALVE SITE:

PROPERTY LINE:

A/R: ACCESS ROAD  
ha.: HECTARES  
m: METRES  
NPS: NOMINAL PIPE SIZE  
P/L: PIPELINE  
R/W: RIGHT OF WAY  
C/L: CENTRE LINE

**CER APPROVAL:**

**LAND TITLES OFFICE:**

PLAN No. \_\_\_\_\_  
ENTERED AND REGISTERED  
ON \_\_\_\_\_  
INSTRUMENT No: \_\_\_\_\_  
A.D.REGISTRAR

**REVISIONS:**

NO.	DESCRIPTION	DATE	DRFT	CHK	APRV
00	PLAN ISSUED	NOV. 18, 2024	JA	WM	JH

**PLAN SHOWING:**  
Plan and Profile of NEBC Connector  
from  
KP 173+500.9 to 176+966.3  
Limits of Sheet  
NE 1/4 Sec 29 Tp 80 R 15 W6M  
SW 1/4 Sec 27 Tp 80 R 15 W6M  
Peace River District - British Columbia

**MIDWEST SURVEYS**  
LAND SURVEYING LTD.  
10915 ALASKA ROAD  
FORT ST. JOHN, BC, V1J 6P3  
TEL: 250-795-3902

Project Name: NEBC Connector  
Project No.: C-00384  
Route Reference: PB000222-MSI-GS-SPD-002\_18  
Document No.: PB000222-MSI-DD-MAP-252\_00

Sheet No.: 51.0  
REVISION  
**00**